

RPF

RESTLESS PINES FARM

2023 PRIZELIST

EC GOLD & BRONZE HUNTER/JUMPER COMPETITIONS



WELCOME TO RESTLESS PINES FARM



Restless Pines Farm is proud to offer two Equestrian Gold & Bronze Hunter/Jumper Competitions in 2023.

Our mission is to offer first class equestrian competitions opportunities for Atlantic Canadian Riders. We have put together an exciting lineup for 2023. Every competition features something for every level of rider and horse, from novice up to the exciting high fences in the jumper divisions.

2023 DATES

RPF Tournament

July 7-9, 2023

RPF Fall Finale

September 15-17, 2023

A MESSAGE FROM HEIDI MACINNES



For those of you who have been with us since our very first shows almost 20 years ago we thank you for sharing our vision. The growth of our shows over the years has been incredible and wouldn't be possible without the support of our friends and sponsors. For those of you new to Restless Pines and our competitions thank you for joining us and we look forward to building new relationships with you all.

Restless Pines has become something special in our community. It is a place for families, a place to get away from the city and take in our tremendous sport. Our team is very proud of these events and honoured that we have created something for everyone to enjoy.

The Restless Pines team of competition staff and volunteers work hard to host the Restless Pines competitions! Thank you to the riders and their families and support teams for helping us to present our 2023 events. We are grateful for your support and look forward to building new memories with you at our competitions in 2023.



Photos: Marie Roy Photography

OFFICIALS

RPF Tournament | July 7-9, 2023

Hunter Judge: Kim Kirton

Jumper Judge: Weldon Conrad

Course Designer: Antonio La Georgia

Steward: Sandra Conrad

RPF Fall Finale | September 15-17, 2023

Hunter Judge: Connie Dorsch

Jumper Judge: Weldon Conrad

Course Designer: Jen Ferguson

Steward: Sandra Conrad



CONTACT INFORMATION

Competition Manager: Heidi MacInnes

Office Manager: Linda Stanley

Phone: 902-444-3200

Fax: 902-832-1431

Competition Secretary: Melissa Murray

Announcer: Sue Creaser

Organizing Committee: Heidi MacInnes, Sue Creaser, Linda Stanley, Ashley Keary

Website: www.restlesspines.com

Email: restlesspines@ns.sympatico.ca



SUPPORT TEAM

Veterinarian: Avon Animal Hospital

Farrier: Shane Flemming

Medical First Response: Rebound Athletic Therapy

Restless Pines Farm
1418 Lucasville Road
Hammonds Plains
Nova Scotia
B4B 1P7

Elmsdale
LANDSCAPING LTD.



Why Choose Elmsdale Landscaping?

- With over 60 years of experience we will assist you in completing your project the right way
- Our fleet of trucks can get you your products faster than anyone else can
- We offer all the landscape products you will need, at an unbeatable price.
- Our trucks are equipped with forklifts which can space your sod out for you - We do not just leave the pallets to the side of your driveway, unless that is where you want them.
- Our Kentucky Bluegrass has an excellent road-salt tolerance with a high regenerative capacity as well as the ability to withstand a great deal of wear and tear.
- Our sod is specially formulated for use in Atlantic Canada and has been using the most up to date grass seeds for over 60 years
- Our abundant trained staff can get your project completed in record timing, while paying attention to detail
- All of our products are backed up with a one year guarantee



About Us

Restless Pines Farm is a premium equestrian facility offering riding lessons from beginner to advanced levels for children and adults. Only 20 minutes from downtown Halifax, Restless Pines provides convenience and flexibility to today's hectic family.

At Restless Pines we strive to develop quality riders through a well thought out riding school program and top-notch lesson plans. Riders progress at a speed that is comfortable for them and are provided plenty of learning opportunities on and off the horse. Restless Pines believes every rider should be provided the core fundamentals and foundation needed to succeed in the equestrian world.

Not only does Restless Pines offer convenient lesson times, summer camps and a first class riding facility, we also offer boarding, training, and sales services. We host multiple Equestrian Canada Gold & Bronze Level horse shows per year, attracting competitors from all over the Maritimes. In addition, we host several Provincial and Training Level shows per year which provide the perfect opportunity for riders new to showing to experience a horse show at their riding ability.

The Restless Pines Competitions are a dual-sanctioned Equestrian Canada competition featuring Gold & Bronze rated divisions in the Hunter and Jumper discipline. The competition are governed by the rules and specifications of the EC Rule Book and amendments will be held and judged in accordance with said EC Rule Book. Any rule not covered by Equine Canada rules and regulations will be covered by the competition management.

Restless Pines Farm, its management, competitions organizing committee, officials or competition staff and volunteers are in no way responsible for accident, injury or damage to any rider, exhibitor, spectator, groom, attendant, trainer or other employee; or animals, nor theft, loss or damage to animals, vehicles or equipment.

As required by Article A801, every entry at an EC-sanctioned competition shall constitute an agreement by the person responsible that the owner, lessee, trainer, manager, agent, coach, driver or rider and horse shall be subject to the EC constitution and all rules of EC and any additional rules set by the competition.

It is the responsibility of all individuals participating in any capacity in the EC-sanctioned competitions to be knowledgeable regarding the EC constitution and the applicable rules, if any, imposed by the competition. Do not participate in this EC-sanctioned competition in any capacity if you do not consent to be bound by the constitution and rules of EC and any additional rules imposed by the competition.

This series will be an amazing opportunity to bring all levels of our sport together from Grassroots athletes to our top athletes in the Maritimes. The opportunity for young athletes to have top quality facilities to learn and grow will only enhance their development and progression in the sport. Our two show series will be all about the competitor with an affordable entry, great prizes and safety measures in place. We look forward to an amazing series and hope our athletes enjoy their experience. Our sport is unique to any other as we train and develop ponies and horses. We hope everyone enjoys the new concept and hopefully continue for years to come.

Thank you to our sponsors



Elmsdale
LANDSCAPING LTD.



**HENRY
EQUESTRIAN**



de ROMILLY & de ROMILLY LTD.
Environmental and Labour Consultants



Athletic Therapy Services

Rules & Regulations

The Restless Pines Tournament and the Restless Pines Fall Finale competitions are sanctioned as a Bronze and Gold competition member of EQUESTRIAN CANADA c/o House of Sport 2451 Riverside Drive, Ottawa, Ontario, K1H 7X7 and is governed by the rules of EC." (A602.1)

Every class offered herein is covered by the rules and specifications of the current rules of EC and will be held and judged in accordance with the EC Rule Book." (A602.2)

The standard by which conduct or treatment will be measured is that which a person, informed and experienced in generally accepted equine training and exhibition procedures, would determine to be neither cruel, abusive, nor inhumane (A517.2). Any horse entered in any class at a competition may be selected for equine medication control testing while at the event location." (A602.5)

Per Article A801, every entry at an EC-sanctioned competition shall constitute an agreement by the person responsible that the owner, lessee, trainer, manager, agent, coach, driver or rider and horse shall be subject to the EC constitution and all rules of EC and any additional rules set by the competition. It is the responsibility of all individuals participating in any capacity in EC-sanctioned competitions to be knowledgeable regarding the EC constitution and the applicable rules of EC and the additional rules, if any, imposed by the competition. Do not participate in this EC- sanctioned competition in any capacity if you do not consent to be bound by the constitution and rules of EC and any additional rules imposed by the competition." (A602.7)

PLEASE NOTE: All horses attending Equestrian Canada sanctioned competitions must have met the requirements of Article A519, Vaccinations. See Rules of Equestrian Canada, Section A, General Regulations, Article A519, Vaccinations.

ARTICLE A519 VACCINATIONS

All horses attending EC sanctioned competitions must have been administered Equine Influenza and Equine Herpes Virus (1 and 4) vaccinations within six (6) months (+21 days grace period) before arrival at the competition. No horse shall have received vaccination within seven (7) days prior to arrival at the event. Horses not in compliance with this rule may be asked to leave the event site at the discretion of competition management.

The frequency of vaccine administration should be as recommended by the vaccine manufacturer or veterinarian. It is recommended that vaccines be administered by or under the direction of a veterinarian. Competition management may request supporting documentation confirming a horse's compliance with mandatory vaccination requirements.

In the case of a horse that is unable to receive either of the vaccines, a letter must be provided with the entry form from a veterinarian, on official letterhead, stating the equine cannot be vaccinated due to medical concerns. At the discretion of competition management, a log of the horse's temperature prior to arrival at the event site or during the event can be requested.

EQUESTRIAN CANADA STATEMENT OF PRINCIPLES Equestrian Canada (EC), the national equestrian federation of Canada, EC supports adherence to humane treatment of horses in all activities under its jurisdiction.

EC is committed to:

- a) upholding the welfare of the horse, regardless of monetary value, as a primary consideration in all activities;
- b) requiring that horses be treated with kindness, respect, and the compassion that they deserve, and that they never be subjected to mistreatment;

Rules & Regulations

- c) ensuring that owners, trainers, and exhibitors and their agents exercise appropriate care and responsibility in the handling, treatment, and transportation of their horses, as well as horses placed in their care for any purpose;
- d) providing for the continuous well being of the horse by encouraging routine inspection and consultation with health care professionals and competition officials to achieve the highest possible standards of nutrition, health, comfort, and safety;
- e) continuing to support scientific studies on equine health and welfare;
- f) requiring owners, trainers, and exhibitors to know and follow their sanctioning organization's rules, and to work within industry regulations in all equestrian competitions; and,
- g) reviewing, revising, and developing competition rules and regulations that protect the welfare of the horse.

Protect Your Head! Helmets are Mandatory

- a. See A905 and G102. At all times, persons mounted at an EC-sanctioned event location must wear approved protective headgear.
- b. Protective headgear must be certified under one of the following standards: ASTM (American Society for Testing Materials), or SEI (Safety Equipment Institute, Inc.); BSI/BS EN (British Standards Institution); EN (European Union Standards); or AS/NZS (Australian/New Zealand Standards. c. Protective headgear must be properly fitted and securely fastened by a safety harness permanently affixed to the helmet.

The 2023 Restless Pines Tournament and Fall Finale are conducted under the current EC Rule Book.

Applicable EC Rule Book references are sometimes noted but are not a substitute for knowledge of the actual Rule Books. Competitors are expected to know their sport rules.

Closing date for Entries:

Restless Pines Tournament – July 5th, 2023

Restless Pines Fall Finale – September 13th, 2023

Enter online ONLY at www.horseshowsonline.com

Entries not received by closing dates will be subject to a late fee of \$30 (no exceptions).

Entries may not be accepted if the show has reached capacity.

1. Memberships:

- a. All Canadian owners and riders must have a valid EC Gold (or higher) or, for Bronze classes, a Bronze Sport License (A205)- (A207) OR purchase a Single Event Upgrade (A211) or License Transfer (A212) for a Silver or Bronze Sport License to Gold License; OR purchase a Temporary Sport License (A208 – not eligible for points); or be a member in good standing of their own National Equestrian Federation.
- b. Competitors also require provincial territorial sport organization (PTSO) membership.
- c. All athletes and owners must be holders of a current membership in their home country's national federation, and foreign entries must sign an affidavit.
- d. All athletes competing in Amateur classes must possess a valid EC Amateur Card and must present it to the Competition Secretary upon request (A902).
- e. Exception: Lead line riders who require only an NSEF or other PTSO membership.
- f. Please be aware that NSHJA membership is required to participate and/or benefit in the NSHJA Programs. g. Please be aware, some classes require only Bronze EC memberships, and some require Gold. If you choose to compete with a Bronze membership in Gold classes, you must upgrade your membership or purchase a single event upgrade.

Rules & Regulations

2. EC Horse Recordings/FEI Passports

a. Horse Recordings are mandatory for all horses and ponies entering EC Gold sanctioned competitions. Horses must be entered under the name and with the same owner as appearing on the Horse Recording. (A402) EC sanctioned competitions require the following (where applicable): An active Horse Recording, EC National Passport (with active Horse Recording component) or FEI Passport (with active Horse Recording component). Foreign owned horses may compete with national passports recognized by the FEI. USEF horses may compete with a valid USEF Horse Recording Number. Persons responsible for US or other foreign- owned/leased horses competing in EC-Sanctioned Competitions must complete an affidavit stating that their horse(s) are eligible to compete as entered and must declare the jumper registration number(s) that have been assigned by their respective national federation. If a Horse Recording, an EC National Passport or FEI Passport cannot be produced, the person responsible must complete a Temporary Horse Registration form and pay the temporary registration fee. Results achieved while competing with a Temporary Horse Registration may not be used to qualify for year-end awards, championship competitions, finals or subsequent competitions requiring qualification. Bronze competitors do not need an active horse recording number.

3. Equine Medication Control and Fees

- a. Any horse entered in any class at a competition may be selected for equine medication control testing while at the event location (A602.5)
- b. All EC-sanctioned competitions are required to collect a prescribed medication control fee for each horse entered. All fees collected are to be remitted using the Equestrian Canada Form to the Equestrian Canada Equine Medications Control Committee or its designate as per the Competition Administration Policy. This fee is to be identified on the entry form as a stand-alone item and not bundled or combined with other fees. (A1008).
- c. Bronze competitors pay \$4.00 and Gold competitors pay \$8.00.
- d. The person responsible is the individual responsible and accountable for the care, training, custody and performance of the horse. The person responsible may be the trainer or may be an owner, rider, driver, agent or coach. The person responsible must be an adult and must have an EC individual or group license, with the exception of a Junior Exhibitor parent or guardian. (A213) (A1011).

4. Eliminations

The EC "2 Refusal Elimination Rule" in all jumper, hunter and equitation classes is followed at restless Pines. The competitor has the right to jump a single obstacle after retiring or after being eliminated provided that the obstacle is part of the course of the current competition (this does not apply to elimination resulting from a fall). Falls will result in elimination, rider will not be permitted to remount.

5. Entries

- a. Entries must be received online by the Closing Date.
- b. One horse per entry form.
- c. All entries must be completed on an entry form, on line (i.e., no phone, email or Facebook entries). All entries must be complete with proper signatures, complete address, membership and passport numbers.
- d. The Show Committee has the right to refuse or limit entries as circumstances warrant.
ENTRIES ARE PROCESSED IN ORDER OF DATE/TIME RECEIVED.
- e. Substitution of entries: Will be at the discretion of the Organizing Committee.
- f. Payments: Stabling and administration fees must be paid up front with entry. Entries without payment will not be accepted.

SHAW

RESOURCES

Shaw Resources is the leading supplier of industrial and specialized aggregates and wood pellets with an expansive distribution network. Just like aggregates add strength to other building materials, the introduction of Shaw Resources in 1966 quickly began to add strength to The Shaw Group Limited and its companies. While our manufacturing facilities are located in Hardwoodlands and Coldbrook, Nova Scotia; and Belledune, New Brunswick; our products are widely used across Atlantic Canada, Quebec and internationally throughout the northeastern USA and Europe.



Rules & Regulations

6. Cancellations

- a. If cancellations are received in writing prior to noon 7 days before each show, all entry fees will be refunded less a \$50 office charge. After this date, there will be no refunds unless the owner or rider presents an original veterinarian certificate or medical doctor's certificate (in the case of the rider) dated within 48 hours of the commencement of the competition.
- b. There will be no refunds except in accordance with this rule.
- c. The person responsible for any horse that does not compete in a class in which it was entered and is not scratched according to these procedures is fully liable for all fees. A816.
- d. After commencement of the competition, class scratches will have no fee if scratched before the first horse competes in the class. After the first horse has competed, there are no refunds.

7. Adds/Scratches/Changes

- a. Class adds, drops (scratches) and class changes are required in writing on an official form, or on-line. In order to be refunded the class fee, scratches are due in the competition office prior to the start of the applicable class. Please note, a \$20 charge per class will be added for day of adds. We encourage riders/trainers to add the day prior at no charge to allow for more accurate scheduling. Classes ridden with no written add prior to the start of the class will be charged an additional \$20 Rode Not Entered Fee. Day of adds will be based on schedule availability and management approval. There is no guarantee that day of adds will be accepted. As per GR A801.9 Competitors are responsible for their own errors and those of their agents in the completion of their entry forms.
- c. Post entries will go first in all classes of that day.
- d. All scratches must be recorded in the show office. See Rule 5 above.

7. Age - Junior Riders

Individuals are juniors until the end of the calendar year in which they reach the age of 18. Juniors' ages are required to be stated on the entry form, and birth certificates are to be available on request. Riders from the United States qualify as juniors with the United States Equestrian Federation through December 1st of the year they turn 18 years of age.

Equestrian Canada Rules state:

Junior A - from the beginning of the calendar year in which they turn 16 until the end of the calendar year in which they turn 18

Junior B - from the beginning of the calendar year in which they turn 13 until the end of the calendar year in which they turn 15

Junior C - until the end of the calendar year in which they turn 12.

8. Amateur Eligibility

(Article G108.11) Any person who has ridden on a Senior National Eventing or Jumping Team is not eligible to compete in the amateur division for a period of two years from the date of the last competition at which the athlete rode for the team. Athletes who are on the Jumping Short List for the Canadian Team for the current year are excluded from amateur classes for that year.

9. Payment

- a. All stabling fees, medication fees, Jump Canada Levy, NSHJA and administration fees must be paid in full prior to the competition. Entry fees may be secured with an open cheque.
- b. Payment can be made by cash, cheque, email money transfer.
- c. Cheques are to be made payable to Restless Pines Farm. No post-dated cheques.
- d. A signed, blank cheque is required for open accounts. Open accounts must be approved by Competition Secretary.

Rules & Regulations

10. Returned Cheques

- a. A \$50 charge will be assessed on all returned cheques.
- b. Unsettled accounts will be referred to EC, which will result in suspension from all EC competitions.

11. Schedule

- a. The Organizing Committee reserves the right to combine or cancel any class or division with insufficient entries. b. Any class/division with fewer than 4 entries may be combined, cancelled or run with no prize money offered. c. Sign up orders of go will be offered. Management requests your cooperation by being respectful of the time. The Judge has the authority to eliminate an entry for delay deemed to be unreasonable. e. Management reserves the right to make class and schedule changes at any time, subject to Article A505.

12. Concussion

Accidents & Return to Play rule: In the event of a fall/accident where a concussion can be reasonably suspected, the competitor must receive medical clearance by qualified medical personnel onsite through the EC Accident Injury Report Form before continuing to compete. The competitor is solely responsible for ensuring the onsite medical assessment takes place. Should a competitor refuse to be evaluated, they will be disqualified from the competition. If onsite qualified medical personnel suspect a concussion or believe the competitor may be at risk of concussion due to the nature of the fall or impact, the competitor will be suspended from competition and placed on a Medical Suspension List until medically released. Competitors will remain on the EC Medical Suspension List until they submit an EC Return to Play Form, signed by a licensed physician, to EC. No competitor shall compete at EC sanctioned competitions while on the EC Medical Suspension List and competition organizers may refuse entry to anyone currently on the list. A101 2.

13. Competition Numbers - Schooling Rules

- a. Numbers must be worn and visible at all times in the schooling and warm-up areas and in the competition ring (A814). Any horse wearing the incorrect number may be eliminated.
- b. FEI Schooling rules will apply.
- c. Numbers will be released ONLY when Entry Form is fully complete and payment is secured with the Show Office.

14. Attire | Formal

a. Dark, muted or similar colored, or red (scarlet) coats; white or fawn breeches, a white tie, choker (unless the shirt, by design, has the choker built in for its intended use) or hunting stock, and a white or lightly colored shirt. Traditional black or brown boots are required. Half chaps are permitted as long as the color matches the paddock boots being worn. Members of the Armed Services or the police may wear the service dress uniform with protective headgear. Classes requiring formal attire are the Grand Prix or the Hunter Classic. Riders will be notified by management where exceptions to formal attire are permitted. We ask that you please be sure you are dressed according to the protocol for the class you are entering in. See also G109.

15. Attire | Standard Jumper

Coats are not required. Breeches of any color are permitted. Shirts (polo shirts are permitted) with collars and sleeves (sleeves may be either long or short), tucked into the breeches. Sleeveless shirts and shirts with exposed hoods are not permitted. Traditional black or brown boots are required. Half chaps are permitted if the color matches the paddock boots being worn. All other classes will require standard attire. In extreme weather conditions, the use of jackets, sweaters or raincoats may be approved at management's discretion.

Rules & Regulations

16. Levies

- a. NSHJA: A fee of \$10.00 per horse for the NSHJA is applicable.
- b. Jump Canada: A fee of \$20 per horse entered in the Gold competition is applicable and remitted to Equestrian Canada. This is used to support regional and national programs designed to foster the activities of hunter/jumper riders, owners and the industry at large.

17. Combined Hunter Division

Divisions will be combined based on Federation Rules if not filled. One championship will be awarded per combined division.

18. Prizes: Hunter Divisions

- a. Placings to 8th place. Ribbons to 8th place.
- b. Other prizes to be awarded at the discretion of the Organizing Committee
- c. See class lists for prize money by class. Prize money will be credited to accounts or paid in cash.

19. Presentations

- a. Hunter competitors, if to return to the ring for jog (unless otherwise noted) and presentation dressed appropriately and with horses in a bridle when required. G401.5 Option A or B will be used for jogging for soundness.
- b. Jumper competitors must be neat and tidy. Riders should be mounted for presentations.
- c. A Victory Gallop may take place for the Mini-Prix and Grand Prix classes. Salute and respect paid to sponsors in attendance is required. Failure to cooperate may result in forfeiture of prize money.

20. Division Championships

Champion and Reserve Champion will be awarded in Hunter and Jumper divisions, with a prize to the Champion. Ties for champion or reserve champion will be decided by the horse that places higher in the over fences portion of the division, (G205) or in the case of jumpers by the horse that places higher in the class with the largest prize money. If there is still a tie, champion will be determined by a coin toss. For competition awards, EC points rules apply.

21. Stabling

Very limited stabling is available. We will be holding a schedule that allows for daily ship in and ship out. Stabling will be reserved for competitors travelling from farthest away.

22. Pony Measurement

- a. Measurement of ponies will be in the barn Friday at 7:30 a.m.
- b. Horses may be measured randomly.
- c. ARTICLE A1104 TEMPORARY MEASUREMENT FORMS: Until a horse or pony is eight years of age, a temporary measurement form must be obtained annually. Such forms remain valid for the calendar year.

23. Schooling

- a. In the Hunter Divisions, only pony hunters will be offered an Open Schooling Card, one per pony. Please indicate on the entry form. No placings or ribbons.



BFL
CANADA

PROTECT YOUR INVESTMENT

INSURE YOUR HORSE TODAY

Rules & Regulations

24. General Information and Grounds Rules

- a. we have added a 2 acre parking area please use this space along with members from your stable travelling with you to park together.
- d. Damage: all owners and participants are responsible for any damage incurred by them, their agents or employees, to stalls, buildings, and other property on the competition grounds, and shall be billed accordingly.
- e. A disaster plan is in place, as per EC requirements, and available for inspection in the Competition Office.

25. Dogs

All dogs MUST be kept on a leash at all times while on the property. Unruly or noisy dogs may be asked to leave.

26. Hunter Stake and Pony Stake

Pony Hunters and Hunters must have entered and competed in a division in order to be eligible to enter the Pony Stake or Hunter Stake and must be entered in the respective Stake prior to the first class in which the pony or horse competes.

27. Jumper Nomination Fee

Jumpers must pay the applicable nomination fee unless competing in a division or class that does not require nomination. Nomination fee is non-refundable. Jumpers must enter and compete in at least one other class in a division in order to enter a Mini Prix or Grand Prix.

28. Handsfree Devices

Earphones and/or other electronic communication devices are strictly prohibited in all EC/FEI Competitions, and such usage is penalized by elimination. The use of one earbud/earphone is allowed while mounted except in the competition rings.

29. Insurance

All owners and competitors are personally responsible for damages to a third party caused by themselves, their employees, agents or their horses. They are strongly advised to hold third party insurance to cover activities at equestrian events.

30. Vet and Farrier

The official competition vet and farrier phone numbers are posted in the Competition Office and in Stabling Areas. All owners and participants are responsible for any bills for requested vet and farrier services. Any person not meeting this obligation may be deemed to be not in good standing and may be denied entry at future competitions.

31. Hospitality

Food Services will be provided by TBD

32. Photography

The Organizing committee and sponsors reserves the right to use competitor photographs in promotional material and on social media unless another arrangement is made in writing with the Organizing Committee.

33. Hors Concours

A808: No Hors Concours permitted in Hunter Divisions.

At Organizing Committee discretion Hors Concours in Jumper divisions may be allowed.



BEMER GROUP

- 1 **Cuff Inlets:** Breathable, removable and washable
- 2 **Cuffs:** For opposite or diagonal application
- 3 **Controller:** Battery-operated and integrated into the cuffs

- 3 **Controller:** Battery-operated and integrated into horse blanket
- 4 **Intelligent Strap System:** Quick and easy attachment

- 5 **Ergonomic Design:** Padded, stretchable withers insert
- 6 **Breathable:** Mesh inserts
- 7 **Fully Adjustable:** For large and small horses

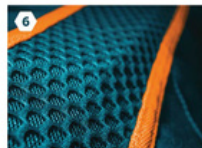
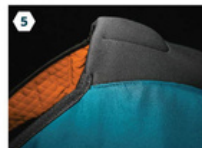
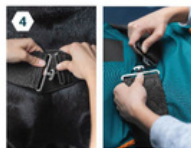
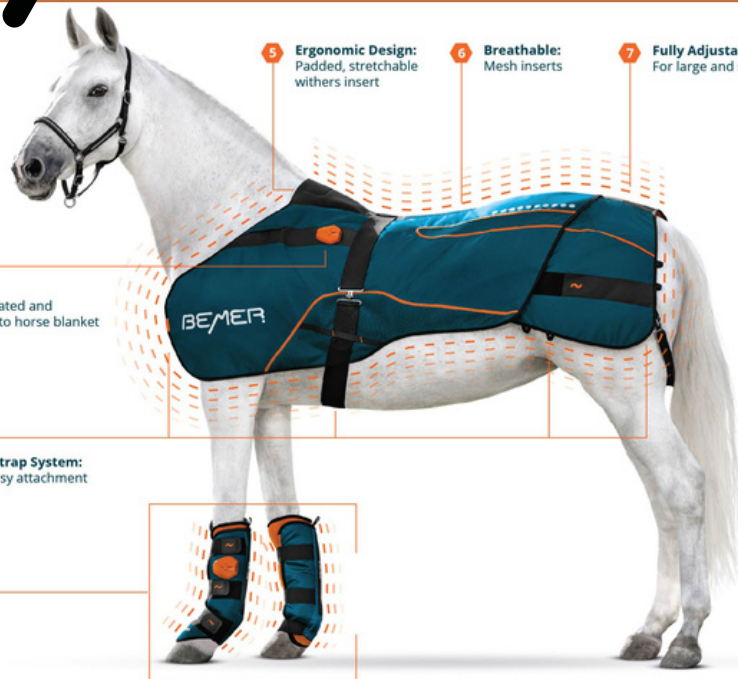

Rules & Regulations

34. Management

Subject to EC Rules, management reserves the right to interpret all questions and conditions regarding or arising out of the competition without claims, damages or recourse of any kind. For all questions not covered in these rules, horse show management shall decide regulations, and management's decision is final. Management reserves the right to refuse, accept conditionally or to cancel any entries, disqualify riders or exhibitors, prohibit claim damages, change any course, cancel or combine any unfilled classes, reschedule classes, change rings or rotate judges, and to change specifications in jumper classes at any time.

35. Smoking

Smoking or vaping is not allowed within 6 meters of any barn or building.

36. Biosecurity

BioSecurity is everyone's responsibility! Restless Pines is committed to providing a safe and healthy environment for all participants and their horses. All participants are requested to practice good disease prevention practices. Travelling and competing horses are at an increased risk for contracting and spreading contagious diseases. Avon Animal Hospital is the official Restless Pines Farm veterinarian. All horses entering the grounds must not have been in contact with any sick horses within the last 15 days. They must not exhibit any sign of illness. Any horse that has been sick or exposed to an infectious disease within the last 15 days must have their attending veterinarian contact the competition veterinarian prior to entry to the show grounds. All horses are required to be verifiably current on Influenza and EHV 1-4 vaccines (within 6 months). All horses while on the competition grounds are expected to have their temperatures taken and recorded on a daily basis during the show. Please have temperature records available upon request. We require that any horse with a rectal temperature above 38.5 C (101.8 F) report to show management and/or the show veterinarian immediately. The show veterinarian will examine any horses with an elevated temperature or other signs of illness prior to being allowed to show.

- Failure to comply may result in your horses being required to enter our quarantine isolation barn or leave the show grounds. Any horse identified to have or is suspected of having a contagious disease will be removed to the isolation area. It is advised that all competitors have a contingency plan in the event that a sick horse in their care needs to be removed from the show grounds. We require that braiders/grooms/riders use the hand sanitizers, provided in the stall areas after handling any horse. Please avoid any direct or indirect contact between horses, in particular nose to nose contact and use of any common feed/ drinking buckets. The early detection of any contagious disease is the key to prevention of a disease outbreak. Following these simple requirements will be a major step in the prevention of the spread of disease. We appreciate your cooperation and look forward to everyone having a successful horse show experience.

37. Equine Vaccinations

All horses attending EC sanctioned competitions must have been administered Equine Influenza and Equine Herpes Virus (1 and 4) vaccinations within six (6) months (+21 days grace period) before arrival at the competition. No horse shall have received vaccination within seven (7) days prior to arrival at the event. Horses not in compliance with this rule may be asked to leave the event site at the discretion of competition management.

The frequency of vaccine administration should be as recommended by the vaccine manufacturer or veterinarian. It is recommended that vaccines be administered by or under the direction of a veterinarian. Competition management may request supporting documentation confirming a horse's compliance with mandatory vaccination requirements.

In the case of a horse that is unable to receive either of the vaccines, a letter must be provided with the entry form from a veterinarian, on official letterhead, stating the equine cannot be vaccinated due to medical concerns. At the discretion of competition management, a log of the horse's temperature prior to arrival at the event site or during the event can be requested.

Rules & Regulations

Documentation should consist of one of the following:

- a. In the case of vaccines given by a veterinarian, the Person Responsible, upon request by Competition Management, should provide documentation from the Veterinarian, documenting that the equine in question received the vaccinations on the date administered and the name of the vaccine.
- b. In the case of vaccines administered by a person other than a veterinarian, the Person Responsible, upon request by Competition Management, should provide a receipt of the vaccine purchase which is signed by the Person Responsible, the equine's name, the serial number and expiration date of the vaccine and the date of administration.
- c. In the case of an equine that is unable to receive either of the vaccines due to a history of adverse reactions, the Person Responsible, upon request by Competition Management, should provide a letter from a veterinarian on official letterhead stating the equine cannot be vaccinated due to medical concerns and a log of the equine's temperature taken at least twice daily for the seven days prior to arrival at the competition grounds. These equines should also have their temperatures taken and recorded twice daily while on the competition grounds. The log of temperatures taken should be provided to the Competition Management, Steward, Official Veterinarian or Technical Delegate when requested. It is intended that vaccination requirement compliance will be universally enforced for all equines entering Equestrian Canada sanctioned competitions beginning in 2020.

It is the intent of Restless Pines Farm to offer a safe and healthy competition environment for all exhibitors and their horses.

DISCLAIMER: the Organizing Committee of the 2022 Restless Pines Farm their officers, directors, employees, and representatives, the officials, volunteers and employees of those responsible for this competition shall not be held responsible for any accident, illness or other damages, that may occur to a competitor, horse, spectator, rider, groom, handler, or any other person present at the competition. All owners and competitors are personally responsible for damages to third parties or property caused by themselves, their agents, or their horses.

38. Coaching

When registering for EC sanctioned competitions, athletes must indicate the name of their coach on the entry form or specify that they are selfcoached. Coaches from other countries, must be in good-standing with their home federation and must declare/have proof of insurance . See Rules of Equestrian Canada, Section A, General Regulations, Article 102.2, Safe Sport Environments."



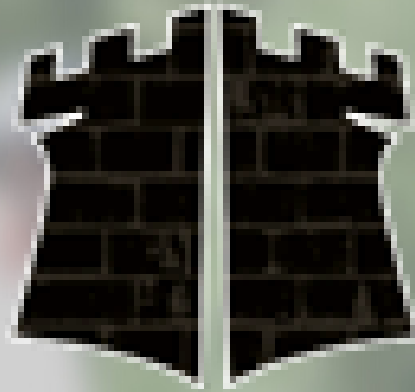

CITADEL

ORAL & FACIAL SURGERY

Citadel Oral & Facial Surgery provides oral, facial and cosmetic services to Metro Halifax and throughout Nova Scotia. Services performed by our Board Certified Oral and Maxillofacial Surgeons, Dr. Marco Chiarot and Dr. Joel Powell, include dental implants, wisdom tooth removal, bone grafting and jaw surgery.

Your Citadel surgeons and their team have the training, skill and experience to address most of your oral and facial concerns. Our primary offices are located in Halifax and Dartmouth, and for your added convenience we also have offices in Bridgewater, Truro and Yarmouth.

Our goal is to provide you with excellent patient care in a comfortable, friendly, service-oriented environment. We truly care about your well-being and look forward to meeting you soon!

Bronze Classes & Divisions

Classes in these divisions are not rated for EC awards, but will be awarded Nova Scotia Hunter Jumper Association year end awards. NSHJA membership is required to receive year-end awards.

Novice

EC Membership not required for Lead Line riders; NSEF or equivalent PTSO membership is required for insurance purposes. All other competitors in Novice must have valid EC Gold or Bronze Membership. (G107.5)

Walk/Trot: For inexperienced riders under the age of 12 as of January 1 of the current year. English or Western tack. Horses or Ponies. Does not affect green status. May also enter class 13 and 14. Riders in these classes are permitted to enter Pre-Short Stirrup (Crossrails) Hunter but cannot enter Short Stirrup.

Class 11B: Walk Trot Equitation - Judged on Turnout-25%, Hands & Seat-75%.

Class 12B: Walk Trot Pleasure - Judged on Turnout-25%, Manners-75%.

Entry Fee: \$30, no prize money

Walk/Trot/Canter: Designed for inexperienced junior exhibitors. Horses or ponies. Walk, trot and canter both ways. May also enter Classes 11 and 12. Riders in these classes are permitted to enter Pre-Short Stirrup and Short Stirrup Hunter. Riders cannot cross enter into pleasure pony division or equitation on flat.

Class 13B: Walk/Trot Canter Equitation - Judged on Turnout-25%, Hands & seat-75%

Class 14B: Walk/Trot/Canter Pleasure - Judged on Turnout-25%, Manners- 75%

Entry Fee: \$30; no prize money

Bronze Hunter Divisions

Not rated for Equestrian Canada awards, but will be awarded NSHJA Year End awards. **NSHJA membership is required to receive year-end awards.**

(note: division must be offered at at least two other shows). In order to maintain awards in the Under Saddle Class, horses/ponies must compete and complete the course in at least one over fences class in their respective division.

Pre-Short/Long Stirrup (Crossrails) Hunter: Open to Junior and Senior riders.

Class 20B Pre-Short Stirrup O/F #1

Class 21B Pre-Short Stirrup O/F #2

Class 22B Pre-Short Stirrup U/S

Entry Fee: \$45 per division no prize money

Beginner Hunter: Open to horses or ponies. Open to any horse-rider combo that is not competing in any other hunter division exceeding 2'3" in height. Course set at 18" on a 12' stride.

Class 30B: Beginner Hunter O/F #1

Class 31B: Beginner Hunter O/F #2

Class 32B: Beginner Hunter U/S

Entry Fee: \$45 for division; no prize money

Bronze Classes & Divisions

My First Medal:

Ribbons 1-8. Non-EC rated class. Riders may enter this if they have not jumped over 2'3 at the same show. To be judged as a hunt seat equitation medal class. Fence height 2' Riders cannot cross enter into another medal. Not open to competitors showing in a recognized over fences division.

Class 7B: Class Fee \$20

Short/Long Stirrup Hunter Division: This division is intended as an introduction to horse showing for children not ready for the regular pony and hunter divisions. Short Stirrup Hunter will be open to Junior "C" riders. Riders are classified as Junior "C" if they are under 12 on Jan.1. Long Stirrup Hunter will be open to Junior "B" and "A" riders. Riders are classified as a Junior "B" if they are 12, 13 or 14 on Jan 1. Riders are classified Junior "A" if they are 15, 16, or 17 on Jan 1. Riders in this division may only cross enter into the Walk Trot Canter and/or Equitation on the flat classes for their proper age category. Riders may show in non-rated classes that jumps do not exceed 2'3. Ponies or horses may enter. Suitability is a factor. Horses and ponies may show in other classes with a different rider. This division will jump a course of hunter style jumps not to exceed 2'. Jogging is at the discretion of the show management. EC membership is required.

Class 40B Short/Long stirrup O/F #1

Class 41B Short/Long stirrup O/F #2

Class 42B Short/Long stirrup U/S

Entry Fee: \$45 for division

Training Hunter 2'3: Open to horses or ponies. Open to any horse-rider combo that is not competing in any other hunter division exceeding 2'3" in height. Course set at 2'3" on a 12' stride.

Class 50B: Training Hunter 2'3O/F #1

Class 51B: Training Hunter 2'3 O/F #2

Class 52B: Training Hunter 2'3 U/S

Entry Fee: \$45 for division; no prize money

Training Hunter 2'6: Open to horses or ponies. Open to any horse-rider combo that is not competing in any other hunter division exceeding 2'6" in height. Course set at 2'6" on a 12' stride.

Class 60B: Training Hunter 2'6 O/F #1

Class 61B: Training Hunter 2'6O/F #2

Class 62B: Training Hunter 2'6 U/S

Entry Fee: \$45 for division; no prize money

Bronze Classes & Divisions

Low Child/Adult Modified Hunter: This division is intended for riders who are learning how to show a hunter and are not yet ready for regular hunter divisions. There is no time limit (years) for showing in these divisions. Open to all Children's and Adult Amateur rider designations as per EC rules, guidelines, and limitations. Courses will be made up of hunter style jumps and set at a height not to exceed 2'.3. Classes will be run per EC rules, guidelines, and limitations. Riders may NOT cross enter at the same show into any Rated Hunter Division where the height is greater than 2'6. Rider may enter Jumper classes with heights no more than 0.8m. Jogging for soundness is at the discretion of Show Management.

Class 80B Low Child/Adult Modified Hunter o/f #1

Class 81B LowChild/Adult Modified Hunter o/f #2

Class 82B Low Child/Adult Modified Hunter u/s

Entry Fee: \$45 for division

Modified Child/Adult/Non-Pro I Hunter: This division is intended for riders who are learning how to show a hunter and are not yet ready for regular hunter divisions. There is no time limit for showing in these divisions.

Open to all Children's and Adult Amateur rider designations as per EC rules, guidelines, and limitations. Courses will be made up of hunter style jumps and set at a height not to exceed 2.6". Classes will be run per EC rules, guidelines, and limitations. Riders may NOT cross enter at the same show into any Rated Hunter Division. Rider may enter Jumper classes with heights no more than 0.9m. Showing in this division will affect a horse's eligibility. Jogging for soundness is at the discretion of Show Management.

Class 90B Modified Child/Adult/Non Pro o/f #1

Class 91B Modified Child/Adult/Non Pro o/f #2

Class 92B Modified Child/Adult/Non Pro u/s

Entry Fee: \$45 for division

Baby Green 2'6 Hunter: Open to horses that have not competed in an EC sanctioned Gold or Silver competition (or equivalent) prior to January 1st of the current year. To maintain their Baby Green status, horses may not compete in any over fences division at an EC sanctioned competition higher than 2'6. Height is 2'6. Jogging is not required.

Class 100B Baby Green O/F#1

Class 101B Baby Green O/F#2

Class 102B Baby Green U/S

Entry Fee: \$45 for division

Pony Development: Smalls 2'0 fences /Mediums 2'3 fences/Large 2'6 fences. Pony distances will be used.

To prepare and develop future pony hunter riders and ponies. To be ridden by a junior in all phases of division. The same pony/rider combination cannot cross enter into rated pony hunter division. However, the pony/rider combination may enter EC Pony Hack, Short Stirrup and/or Walk trot canter. The rider may compete on another pony or horse in other divisions.

If the pony does not have a measurement card, it will need to be measured.

Class 110B Pony Development OF #1

Class 111B Pony Development OF #2

Class 112B Pony Development OF U/S

Entry fee \$30 for division

Bronze Classes & Divisions

\$300 2'6 Hunter Stake

8B

Entry fee \$30

Open to Mods and Low mods. Not rated for EC awards. Baby Green horses may enter if they have competed in Mods or Low mods.

HACK DIVISIONS - Bronze Rating

Entry Fee: \$45 division

English Pleasure: G1303. English pleasure horse/pony - to be shown at a flat-footed walk, normal trot and easy canter, not to gallop. Light contact to be maintained. Judged on 45% performance, 40% manners, and 15% conformation.

Road Hack: G1302 horse/pony- flat-footed walk with a reasonably loose rein, trot, strong trot, easy canter, hand gallop. Only 8 horses to hand gallop at one time. Judged on 55% performance, 20% substance, 15% conformation, 10% manners.

Pony Hacks

Class 1B Pleasure pony #1

Class 2B Road hack pony

Class 3B Pleasure pony #2

Open Horse Hack

Class 4B Open Road Hack

Class 5B Open Pleasure Horse #1

Class 6B Open Pleasure Horse #2



NSHJA Programs

**NSHJA HUNT SEAT MEDAL
NSHJA PONY MEDAL
NSHJA 0.9M MINI MEDAL**

NEW THIS YEAR

The NSHJA will be awarding several clinic bursaries to our membership. Clinic bursaries will be given to help support our members attending clinics in the spring and fall.



NOVA SCOTIA
**HUNTER
JUMPER**
-ASSOCIATION-

Gold Classes & Divisions

Performance Hunter 3'0: (EC Non-Rated) - Miscellaneous division

Class Specifications: Open to all horses and riders not restricted by previous competition. To be judged on performance, soundness, manners and way of going. Horses to be jogged for soundness.

Class 200G Performance Hunter O/F#1

Class 201G Performance Hunter O/F#2

Class 202G Performance Hunter U/S

Entry fee \$55 for division

Performance Hunter 3'3/3'6: (EC Non-Rated) - Miscellaneous division

Class Specifications: Open to all horses and riders not restricted by previous competition. To be judged on performance, soundness, manners and way of going. Horses to be jogged for soundness.

Class 210G Performance Hunter O/F#1

Class 211G Performance Hunter O/F#2

Class 212G Performance Hunter U/S

Entry fee \$55 for division

HUNTER DIVISIONS: Section G Chapters 2, 3 & 4

Working Hunter -All hunters are judged on their jumping style, manners, and way of going, and hunting soundness.

Conformation not considered. Hunter under saddle classes to be shown at a walk, trot, canter both ways of the ring. May be required to gallop one way of the ring. (Pre-Green – Green hunters not to gallop). Light contact with the horse's mouth is permissible. G401.5 Option A or B will be used for jogging for soundness. Entry fee \$60 for division. Prize Money is 1st - \$30, 2nd - \$20, 3rd - \$10.

All ponies 8 years of age and younger must have a current temporary measurement card. Ponies 8 years of age and younger will be measured if they do not have a temporary measurement card.

If the pony does not have a measurement card and needs one please email restlesspines@ns.sympatico.ca so we can have you on the list for measurement. Ponies without a measurement card must be measured at the competition and at the scheduled time prior to competing.

Small Pony Hunter

Small ponies, maximum height 2'3".

Class 220G Small Pony Hunter O/F#1

Class 221G Small Pony Hunter O/F#2

Class 222G Small Handy Pony Hunter

Class 223G Small Pony Hunter U/S

Medium Pony Hunter

Medium ponies, maximum height 2'6"

Class 230G Medium Pony Hunter O/F#1

Class 231G Medium Pony Hunter O/F#2

Class 232G Medium Handy Hunter

Class 233G Medium Pony Hunter U/S



In loving memory of Bruce Phinney our long time horse show friend and supporter. His family and RPF ask everyone to take a moment to consider donating blood in order to help others. Please Join the Bruce Phinney blood donation team and register supporting #INME279132

Gold Classes & Divisions

Large Pony Hunter

Large ponies, maximum height 2'9".

Class 240G Large Pony Hunter O/F#1

Class 241G Large Pony Hunter O/F#2

Class 242G Large Handy Hunter

Class 243G Large Pony Hunter U/S

\$500 Open Pony Hunter Stake

Class 1000G

Open to ponies who have competed in small, medium or large pony hunter at this show. Open numerical scoring, to be judged on performance, manners, soundness and way of going.

Entry Fee: \$40

Children's Hunter

Open to horses ridden by a junior. Fences are 3'0.

Class 250G Children's Hunter O/F#1

Class 251G Children's Hunter O/F#2

Class 252G Children's Handy Hunter

Class 253G Children's Hunter U/S

Adult Amateur Hunter

Open to senior riders who are amateurs and who hold a current EC amateur card. Maximum height 3'.

Class 260G Adult Amateur #1

Class 261G Adult Amateur #2

Class 262G Adult Amateur Handy

Class 263G Adult Amateur U/S



Gold Classes & Divisions

Pre-Green Hunter 1st year/2nd year

G302, G303 1st year Pre-Green Horses; 2nd yr Pre-Green

Pre-Green: 1st year 3' height

2nd year Pre-Green 3'3" height

Class 280G Pre-Green Hunter (1st yr pre-green, 2nd yr pre-green) O/F#1

Class 281G Pre-Green Hunter (1st yr pre-green, 2nd yr pre-green) O/F#2

Class 282G Pre-Green Hunter (1st yr pre-green, 2nd yr pre-green) U/S

Combined/ Green/Open Working Hunter

G304, G305 1st & 2nd year Green Horses; Open Hunters

Green: 1st year green height 3'6"; 2nd year green height 3'9"

Open: Height 4' Heights are corrected to match Article G302

Class 290G Combined Hunter (green 1st/2nd/open) O/F#1

Class 291G Combined Hunter (green 1st/2nd/open) O/F#2

Class 292G Combined Hunter (green 1st/2nd/open) U/S

Junior-Amateur Hunter 3'3"

G313 1. Open to a horse of any age and/or height ridden by a junior or amateur. Amateur riders are classified as per Article G108 and must possess a current EC amateur card. 2. Ponies are not eligible. 3. Judging similar to conformation and working hunter classes. 4. See Article G302 for class specifications 5. Riders may use another junior or amateur rider to exhibit their entry in the under saddle class. 6. Horses showing in this division will be required to jog. Fence heights 3'3"

Class 300G Junior Amateur Hunter 3'3 O/F #1

Class 301G Junior Amateur Hunter 3'3 O/F #2

Class 302G Junior Amateur Hunter 3'3 Handy Hunter

Class 303G Junior Amateur Hunter 3'3 U/S

Amateur Owner/Junior/Non Pro 2 3'6 Working Hunter- this will be a combined division

G302, G308, G311, G312, G318 Open to a horse of any age and/or height ridden by a junior or amateur owner or non-professional rider. Fence heights 3'6"

Class 320G Jr. Hunter 3'6 O/F #1

Class 321G Jr. Hunter 3'6 O/F #2

Class 322G Jr. Hunter 3'6 Handy Hunter

Class 323G Jr. Hunter 3'6 U/S

Class 324G Amateur Owner 3'6 O/F #1

Class 325G Amateur Owner 3'6 O/F #2

Class 326G Amateur Owner 3'6 Handy Hunter

Class 327G Amateur Owner 3'6 U/S

Gold Classes & Divisions

\$500 Henderson Stake (RPF July Tournament)

Class 1001G- Children's/Adult-Amateur Hunter Stake Rated for Points

Fence height 3' (0.9m) - ponies are not allowed to compete in this class

Open to horses who have competed in a hunter division at this show. Open numerical scoring, to be judged on performance, manners, soundness and way of going.

Entry Fee: \$40.

\$1000 Maritime Equine Veterinary Services Hunter Stake for Fall Finale

Class 1002G Miscellaneous Class

Fence height 3' (0.9m) - ponies are not allowed to compete in this class

Open to horses who have competed in a hunter division at this show. Open numerical scoring, to be judged on performance, manners, soundness and way of going.

Entry Fee: \$40



The Henderson Stake is in Loving Memory of Sara Henderson. She is pictured here with her favourite horse Frankie. Sara was always a light in a dark room, May she rest in peace and in our hearts forever.



GREENHAWK[®]
EQUESTRIAN SPORT

Equitation Medal Classes

JC Medal Class (G1106)

Prize Money: Medals/Ribbons

1. PHASE 1: OVER FENCES

a) Course: course of not less than ten jumps 3'6" (.1.10 m) high. Course specifications. The course must include at least one combination which includes an oxer, at least two changes of direction, 1/3 of the fences must be oxers. Further to the above specifications, additional tests are to be included in the course. Three of the following: bending line, narrow jump, roll back turn, fence at the end of the ring, long approach to a single fence.

b) The course may not be changed or altered for ponies.

c) The class is judged according to Article G1008, Class Routine Over Fences.

2. PHASE 2: ON THE FLAT All contestants or a minimum of eight shall be called back to perform at a walk, trot and canter. The judge will call for additional requirements from Article G1009, Tests.

3. SCORING: Medal classes will be judged 60% over fences and 40% on the flat.

4. Riders in a JC Medal Class may not cross enter into a 3' (0.90m) medal class at the same competition.

Class 505G: Entry Fee: \$20

CET Medal Class (G1111)

The class shall have a minimum of two phases; a flat phase and either a gymnastic or jumping phase. The flat phase must immediately follow the gymnastic or jumping phase. All riders, or a minimum of 12, who completed the course are eligible for the flat phase. See article G1111 for further details.

d) The CET Medal Classes will be judged 60% over fences and 40% on the flat.

Class 506G Entry Fee: \$35

NSHJA Pony Medal

Class 507G – Pony Medal

Ribbons will be awarded for 1st to 8th at each competition and points accumulated for year-end championship and reserve championship ribbons.

Open to Junior riders on ponies with a current NSHJA membership. 'A' riders restricted to Large ponies, 'B' and 'C' riders permitted on all ponies sizes. Fence heights and distances to be adjusted for respective pony sizes.

To be shown over a course of eight or more hunter type fences with at least two changes of directions and including at least two tests (see EC rules Article G1009, Tests). Minimum of the top 4 to ride-off at the judge's discretion.

Entry Fee: \$20

Prize Money: Medals/ Ribbons only

2'6 Equitation Medal

The medal class is open to EC amateurs and junior riders. Ribbons 1-8. This is a non-EC rated class and it is to be over a modified hunter course at 2'6" with at least one test.

Class 508B

Entry Fee: \$20

Prize Money: Medals/ Ribbons only

Equitation Medal Classes

NSHJA Hunt Seat Equitation Medal

Open to all Junior and Amateur riders with a current NSHJA membership.

1. The NSHJA Hunt Seat Medal class will consist of two phases: a Jumping Phase and a Flat Phase. No change of tack is permitted between phases. Note: Martingales are permitted on the flat.

2. JUMPING PHASE:

a) Course: course of not less than ten jumps 3' (0.9 m) high. Course specifications. The course must include:

- at least one combination which includes an oxer,
- at least two changes of direction,
- 1/3 of the fences must be oxers.
- three of the following: bending line, narrow jump, roll back turn, fence at the end of the ring, long approach to a single fence.
- Further to the above specifications, additional tests are to be included in the course.

b) The course may not be changed or altered for ponies.

c) The class is judged according to EC rules Article G1008, Class Routine Over Fences

3. FLAT PHASE:

All contestants or a minimum of eight shall be called back to perform at a walk, trot and canter. The judge will call for additional requirements from EC rules Article G1009, Tests.

4. SCORING:

Medal classes will be judged 60% over fences and 40% on the flat.

5. Riders in a NSHJA Hunt Seat Medal Class may not cross enter into a 3'6 (1.10m) medal class at the same competition.

Class 503B

Entry Fee: \$20

Prize Money: Medals/ Ribbons 1st-8th only



Equitation Medal Classes

0.90m NSHJA Jumper Mini Medal

Open to all Junior and Amateur riders with a current NSHJA membership.

The class shall have a minimum of two phases; a Flat Phase and either a Gymnastic or Jumping Phase. The Flat Phase must immediately follow the Gymnastic or Jumping Phase. All riders, or a minimum of 12, who completed the course are eligible for the flat phase. The athlete/horse combination must be the same for all phases.

TACK AND EQUIPMENT:

- a) There are no restrictions on saddles.
- b) Change of tack and equipment is permissible between phases.
- c) Blinkers are forbidden.
- d) No martingales of any kind are permitted in the flat phase.
- e) Only running martingales used in the conventional manner are permitted in the jumping phase. Standing martingales, draw reins, or restricted running martingales are prohibited.
- f) Reins must be attached to the bit(s) or directly to the bridle. Gags and hackamores are not allowed in the flat phase. Bit convertors are allowed.

FLAT PHASE:

Not more than 30 riders at a time will show at the working walk, the working trot sitting, the working trot rising and the working trot showing a lengthening of stride, the working canter and the working canter showing a lengthening of stride. The counter canter is strongly recommended.

GYMNASTIC PHASE:

- a) This phase is to be judged over a series of gymnastic exercises with a height limit of 0.9m.
- b) Riders will be provided with a detailed diagram showing the distance and gait at which each is to be ridden.
- c) In these exercises, each rider will be judged on his or her horse management.
- d) Trainers may walk the course with riders.

JUMPING PHASE:

- a) The over-fences phase shall be over a course of a minimum of ten fences 0.9m to 1.0m in height with spreads to 1.10m.
- b) The course must include a double and a triple combination with at least one spread fence in each. Two other spread fences are required elsewhere on the course.
- c) A Liverpool is mandatory.
- d) The course should be more difficult than a regular horsemanship class and of the type used in junior jumper classes.
- e) A time allowed must be established based on 350 metres per minute.
- f) Trainers may walk the course with riders.

JUDGING:

- a) The over fences phase to be conducted under current EC jumper rules. Note: Elimination after the second refusal.
- b) Time faults penalized as per Table A.
- c) In addition, the class will be judged on seat, hand, guidance, and control.
- d) The NSHJA Medal Classes will be judged 60% over fences and 40% on the flat.

ELIGIBILITY REQUIREMENTS:

- a) Riders competing in 1.20m or higher jumper divisions are not eligible.
- b) Riders may not cross enter between the NSHJA Mini Medal and the CET Medal class at the same competition.

Class 504B Non-EC Rated

Prize Money: Medals/ Ribbons only

Jumper Divisions

To qualify to enter a Mini Prix, a horse must have competed in one other jumper class in the same division. A rider may compete in the 1.20/1.30 JR/AM and qualify for the 1.20m Grand Prix. Jumper courses may include a Liverpool. FEI Schooling rules will apply. All Welcome Classes are FEI Table A Article 238 2.2. Table A with Immediate Jump Off under Article 245.3. All Grand/Mini Prix classes are FEI Table A Article 238 2.2. All Speed Classes are FEI Table A Article 238 2.2.1.

Equestrian Canada Bronze Divisions

Class fees: \$20/class

0.6m Open Jumper - No Nomination fee, not rated for EC awards

Bronze rating

Class 600B - 0.6m Jumper Welcome

Class 601B - 0.6m Jumper Speed

0.7m Open Jumper - No Nomination fee, not rated for EC awards

Bronze rating

Class 610B - 0.7m Jumper Welcome

Class 611B - 0.7m Jumper Speed

0.8m Open Jumper - No nomination fee, not rated for EC awards

Bronze rating

Class 620B - 0.8m Jumper Welcome

Class 621B - 0.8m Jumper Speed

0.9m Jumper Division - Not rated for EC awards

Bronze rating

Class 630B - 0.9m Jumper Welcome

Class 631B - 0.9m Jumper Speed

0.9m Jumper Schooling Class- Not rated for EC awards, \$20 class fee

Class 640S- Clear round class, no prizes given



Jumper Divisions

Equestrian Canada Gold Divisions

*note, The Welcome and Prix classes are Immediate Jump off. Prize money only in the Mini & Grand Prix

1.0m - Equestrian Canada Jumper Division

Class 650G - 1.0m Jumper Welcome Class

Class 651G - 1.0m Jumper Speed Class

Class 652G - 1.0m Jumper \$200 Mini Prix

Entry Fee: Welcome/Speed: \$25, Mini Prix: \$35

1.10m - Equestrian Canada Jumper Division

Class 660G - 1.10m Jumper Welcome Class

Class 661G - 1.10m Jumper Speed Class

Class 662G - 1.10m \$300 Jumper Mini Prix

Entry Fee: Welcome/Speed: \$25, Mini Prix: \$40

1.15m - Equestrian Canada Jumper Division

Class 670G - 1.15m Jumper Welcome Class

Class 671G - 1.15m Jumper Speed Class

Class 672G - 1.15m Jumper \$300 Mini Prix

Entry Fee: Welcome/Speed: \$25, Mini Prix: \$40

1.20m - Equestrian Canada Jumper Division

Class 680G - 1.20m Jumper Welcome Class

Class 681G - 1.20m Jumper Speed Class

Class 682G - 1.20m Jumper \$300 Grand Prix

Entry Fee: Welcome/Speed: \$25, Grand Prix: \$40



1.20m/1.30m Junior/Amateur Jumper - Equestrian Canada Jumper Class

Article G608. Open to juniors and amateurs only. Amateur riders are classified as per Article G108 and must possess a current EC amateur card. 1.20m and 1.30m height options combined as one class.

Class 690G - 1.20m Junior/Amateur Welcome Class - Immediate Jump Off

Class 700G - 1.30m Junior/Amateur Welcome Class - Immediate Jump Off

Style Award

RPF will be awarding 4 riders a day at each competition to recognize their turnout, sportsmanship and style!

INSTRUCTIONS FOR COMPLETING ENTRY FORMS

Entries must be in hand by the Monday prior to the first day of competition.

Entries will not be processed without full payment.

Ring numbers will not be issued if the entry is not paid in full.

All entry forms must be filled out completely, signed, and accompanied by full entry fees.

PLEASE NOTE THE FOLLOWING IMPORTANT RULE:

(A801.6 – General Regulations – Glossary: Person Responsible)

The Person Responsible (PR) for a horse must be an adult who has, or shares responsibility for the care, training, custody, and performance of the horse and who has official responsibility for that horse under EC Rules. The PR is liable under the penalty provisions of the applicable EC Rules for any rule violations.

Every entry form for an EC sanctioned competition must identify the PR and be signed by the PR.

The Person Responsible is ultimately responsible for the condition, fitness and management of the horse and is alone responsible for any act performed by himself/herself or by any other person with authorized access to the horse in the stables, elsewhere on the grounds, or while the horse is being ridden, driven or exercised.

A: For adult entries into EC sanctioned competitions the PR shall be either the trainer, the owner of the horse or the competitor who rides or drives the horse during the EC sanctioned competition.

B: For Junior entries into EC sanctioned competitions the Junior competitor cannot be the PR. For Junior entries the PR may be either the trainer, the owner of the horse, or a parent/guardian of the Junior competitor.



Tentative Schedule

Friday: 8:00am Start

Open Schooling Card AM Ponies only

NSHJA Pony Medal (open card while at pony height)

Pony Development (will run during pony hunter divisions when correct height and distance is set)

Large Pony Hunter 1 &2, handy and undersaddle

Medium Pony Hunter 1 &2, handy and undersaddle

Small Pony Hunter 1 &2, handy and undersaddle

Pony Hunter Stake small ponies to start

Short Break to adjust course and drag

Pre- Short Stirrup 1 &2 and undersaddle

Beginner Hunter 1 &2 and undersaddle

Short Stirrup 1 &2 and undersaddle

Training Hunter 2'3 1 & 2 and undersaddle

Low Modified Hunter 1 &2 and undersaddle

My First Medal - open card while at your height

Walk Trot

Walk Trot Canter

Pony Hacks

Horse Hacks

Tentative Schedule

Saturday: 8:00am Start

No Schooling Rounds Saturday

Performance 3'6" 1 & 2

JC Medal

Junior Hunter 3'6" 1 & 2

Amateur Owner Hunter 3'6" 1 & 2

Junior/Amateur Owner 3'6" undersaddle

Performance 3'3" 1 & 2

Performance 3'6" and 3'3" undersaddle

Junior/Amateur Hunter 3'3" 1 & 2 and undersaddle

Pre-green 2nd year 1 & 2 (run open card with 3'3 horses)

NSHJA Medal

Performance 3' 1 & 2 and undersaddle

Pre-green 1st year 3' 1 & 2

Pre-green 1st and 2nd year undersaddle

Children's Hunter 1 & 2, handy and undersaddle

Adult Hunter 1 & 2, handy and undersaddle

Henderson Stake/RPF Hunter Stake

Course change

2'6" Medal (open card with 2'6" divisions)

Training Hunter 2'6" 1 & 2 and undersaddle

Baby Green Hunter 1, 2 and undersaddle

Modified Hunter 1, 2 and undersaddle

2'6" Stake

Tentative Schedule

Sunday: 8:00am Start

0.9m Schooling

1.0m Welcome

1.0m Mini Prix

1.10m Welcome

1.10m Mini Prix

CET Medal

1.15m Welcome

1.15m Mini Prix

1.20m Welcome

1.20m/1.30 Junior/Amateur Welcome

1.20m Grand Prix

Break for course change and drag

0.60m Welcome

0.60m Speed

0.70m Welcome

0.70m Speed

0.80m Welcome

0.80m Speed

0.90m Welcome

0.90m Speed

NSHJA 0.9m Medal (open card with 0.9m division)